Come, Ye Sinners

Joseph Hart
Music by Craig Shuff

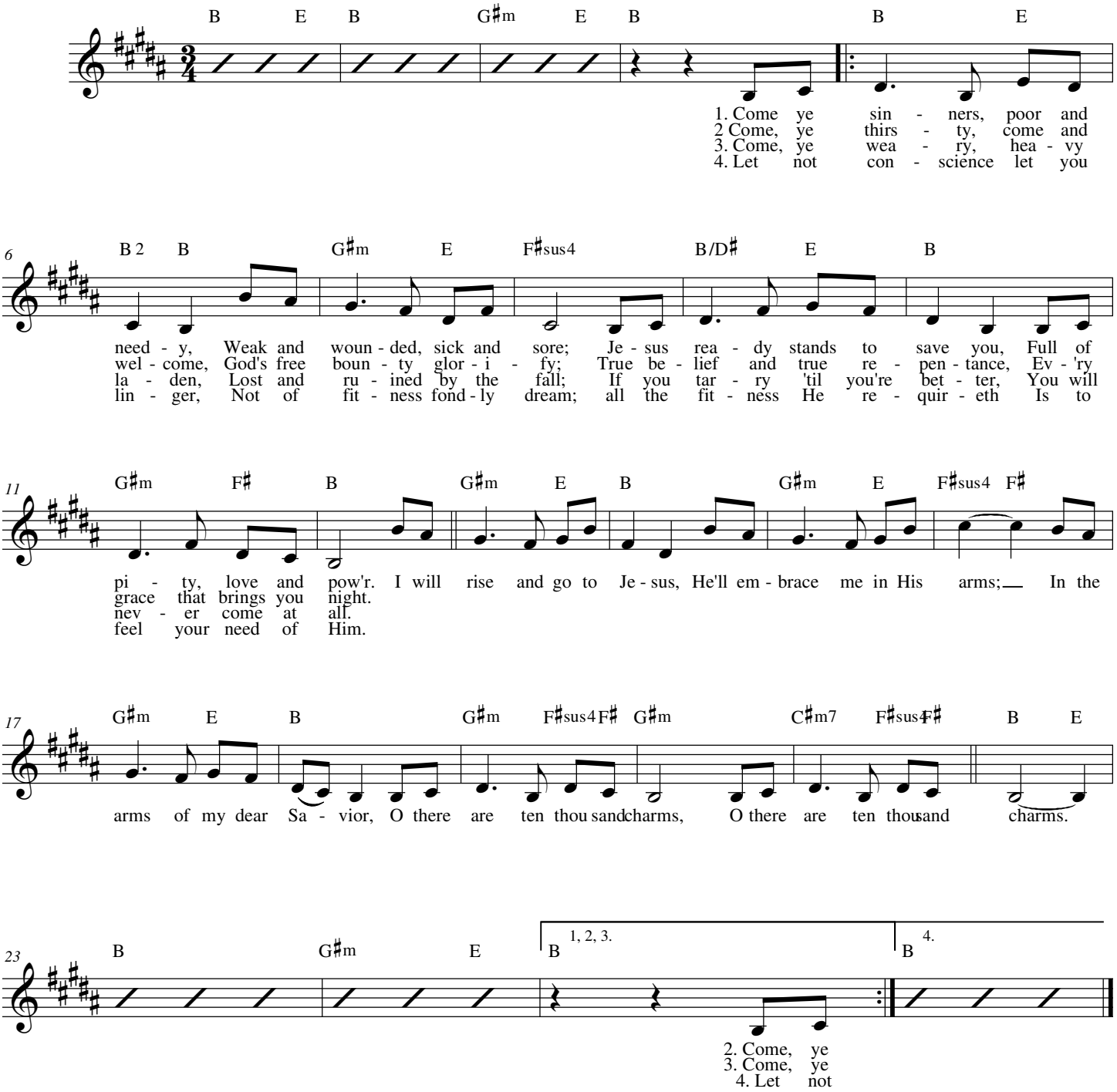

© 2011 Craig Shuff.